



Optical Fiber Diameter Analyser (OFDA100) Micron Test Report

Cotton Creek Farms
11885 Jewell Road, Thompsonville
MI 49683, US

Date: 1-Aug-22
Shear ID: 239324
Test No: 608878

Animal and Sample Description

Animal Name: CSAF & Wmfarm Mercury's Kolette
Registry #: 36204908
Breed: Huacaya
Sex: Female
Colour: 401 - Light Silver Grey

Date of Birth (Age): 2-Jul-21
Sample Location: GRID
Sample Date: 16-May-22
Previous Shear Date: 2-Jul-21
Total Fleece Wt (lbs): 3.4

Laboratory Data

Mean Fiber Diameter:	16.2 microns	Mean Staple Length:	106 mm
Standard Deviation:	3.7 microns	Length Standard Deviation:	5.7 mm
Coefficient of Variation:	22.8 %	Length Coefficient of Variation:	5.4 %
Spin Fineness:	16.0 microns	Mean Curvature:	48.1 deg/mm
Fibers Greater Than 30 microns:	0.5 %	SD Curvature:	20.8 deg/mm
Comfort Factor:	99.5 %		

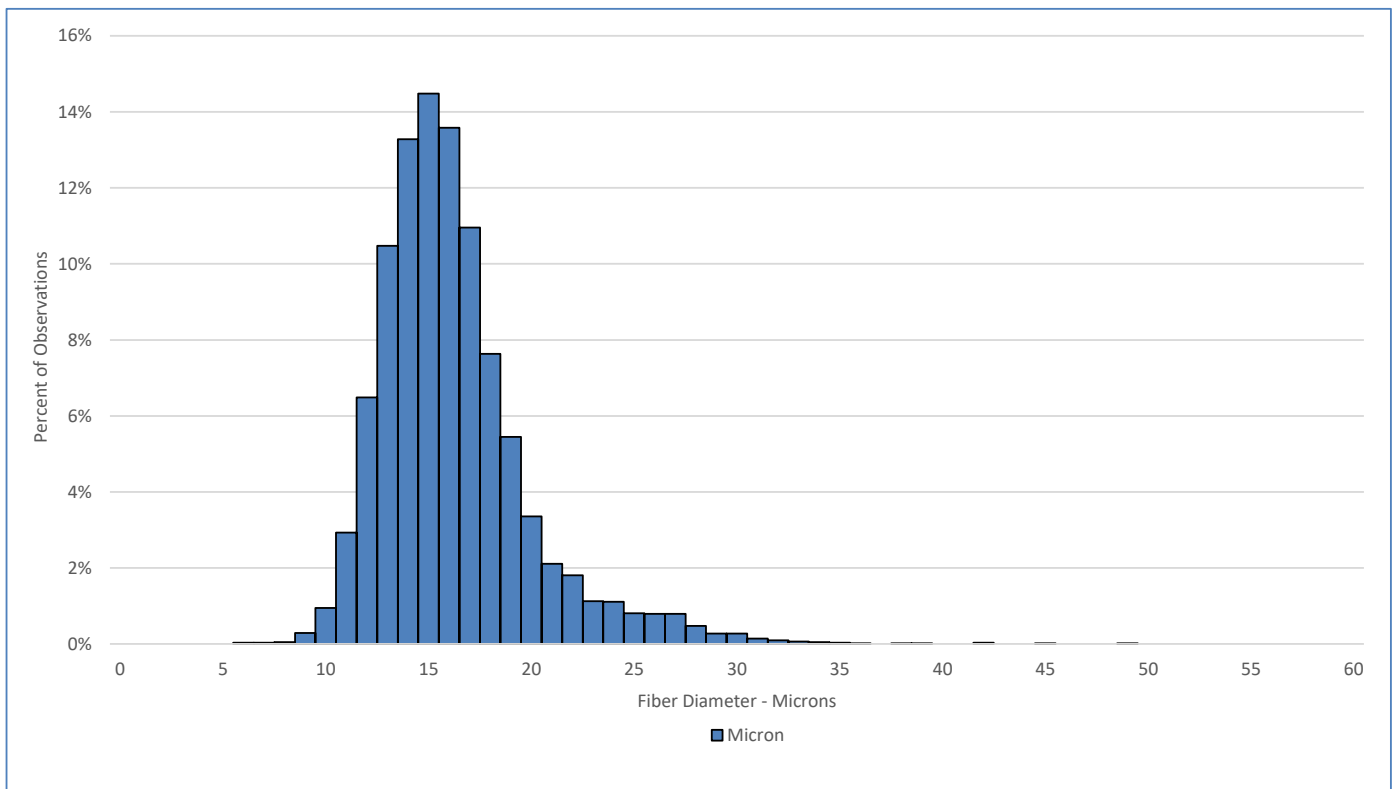

Test Performed According to Method AS/NZS 4492.5:2000

Jeremy Wear
Business Manager

Ioasa Kosena
Authorised Signatory

[SGS General Terms and Conditions](#)

The validity of this document may be confirmed by contacting the address shown below

SGS NZ LTD - 48 Kemp Street, Kilmorie 6022, Wellington, New Zealand. Tel: 64-4-387 8565 Email: WoolOnline@sgs.com Web: www.wooltesting.sgs.com